

Tu es Petrus

per coro a cinque voci miste

Lorenzo Peorsi (1872-1956)

$\text{♩} = 200$

S. Tu es Pe - trus, tu es Pe - trus, Tu es

Contr. Tu es Pe - trus, tu es Pe - trus, Tu es

T. I Tu es Pe - trus, tu es Pe - trus, Tu es

T. II Tu es Pe - trus, tu es Pe - trus, Tu es

B. Tu es Pe - trus, tu es Pe - trus, Tu es

6
S. Pe - trus, tu es Pe - - trus.

Contr. Pe - trus, tu es Pe - - trus.

T. I Pe - trus, tu es Pe - - trus.

T. II Pe - trus, tu es Pe - - trus.

B. Pe - trus, tu es Pe - - trus.

Soprano

Tu es Petrus

per coro a cinque voci miste

Lorenzo Peorsi (1872-1956)

$\text{♩} = 200$

Tu es Pe - trus, tu es Pe - trus, Tu es

6

Pe - trus, tu es Pe - - trus.

Contralto

Tu es Petrus

per coro a cinque voci miste

Lorenzo Peorsi (1872-1956)

$\text{♩} = 200$

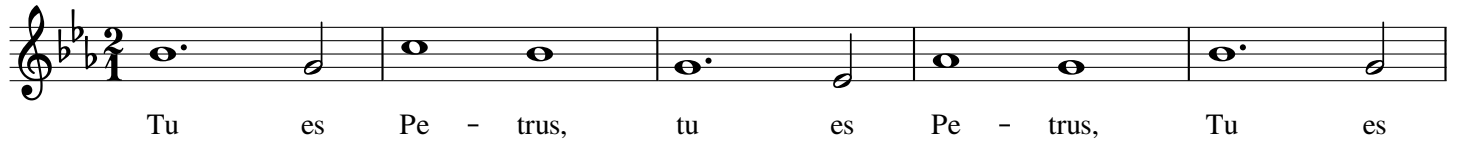

Tu es Pe - trus, tu es Pe - trus, Tu es

6

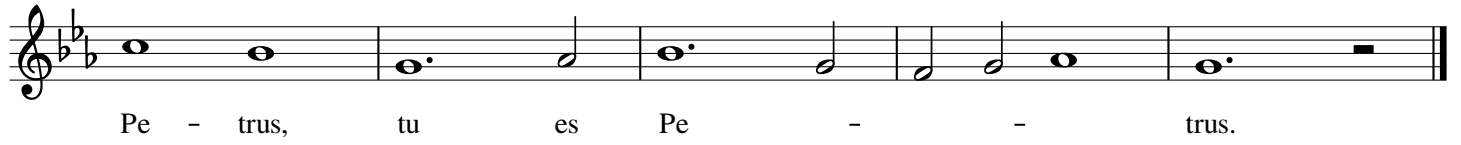

Pe - trus, tu es Pe - - trus.

Tenor I

Tu es Petrus

per coro a cinque voci miste

Lorenzo Peorsi (1872-1956)

$\text{♩} = 200$

8 Tu es Pe - trus, tu es Pe - trus, Tu es

6 Pe - trus, tu es Pe - trus.

TenorII

Tu es Petrus

per coro a cinque voci miste

Lorenzo Peorsi (1872-1956)

$\text{♩} = 200$

8
Tu es Pe - trus, tu es Pe - trus, Tu es

6

8
Pe - trus, tu es Pe - - trus.

Bass

Tu es Petrus

per coro a cinque voci miste

Lorenzo Peorsi (1872-1956)

♩ = 200

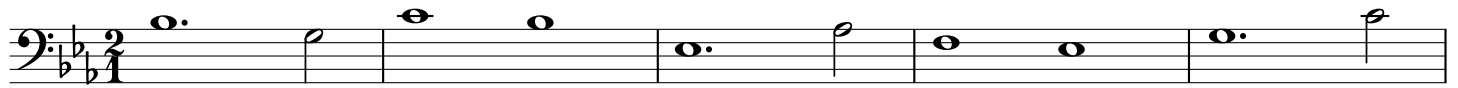

Tu es Pe - trus, tu es Pe - trus, Tu es

6

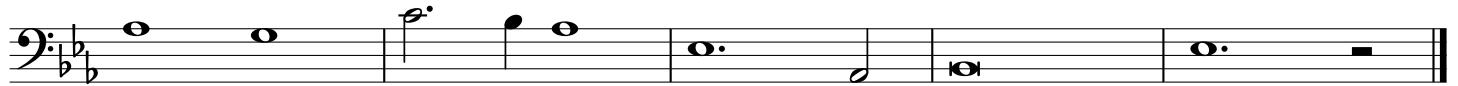

Pe - trus, tu_____ es Pe - - trus.